

# MIDNIGHT SUN

**(Solo)** **(A)**

1.  $Bb$   $Db_{MI}9$   $C_{MI}7$   $F7(b9)$  2.  $Bb_{MA}9$   $E_{MI}7$   $A7(b9)$

**(C)** 2  $C_{MA}7$   $C6$   $D_{MI}7$   $G6/4$

$Bb_{MA}9$  **(Solo)**

**(D)**

**(Solo)**

UNIS.

MID-SUN P. 2  
1ST ALTO

# 2ND Alto Sax

## MIDNIGHT SUN

UNIS.

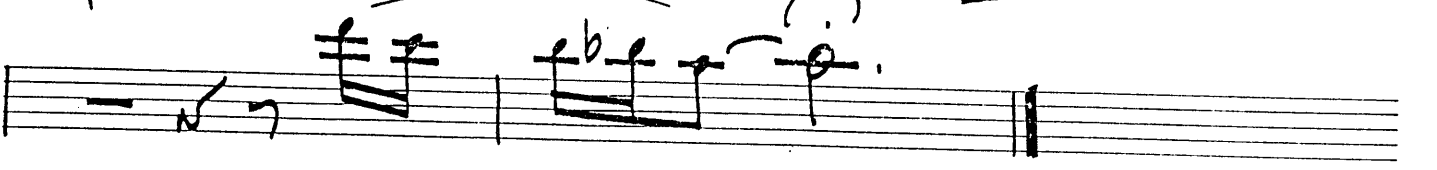
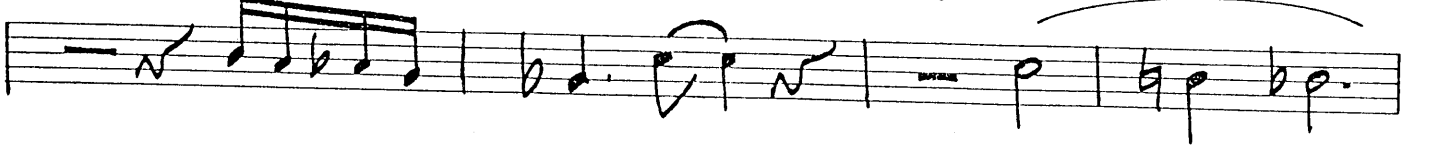
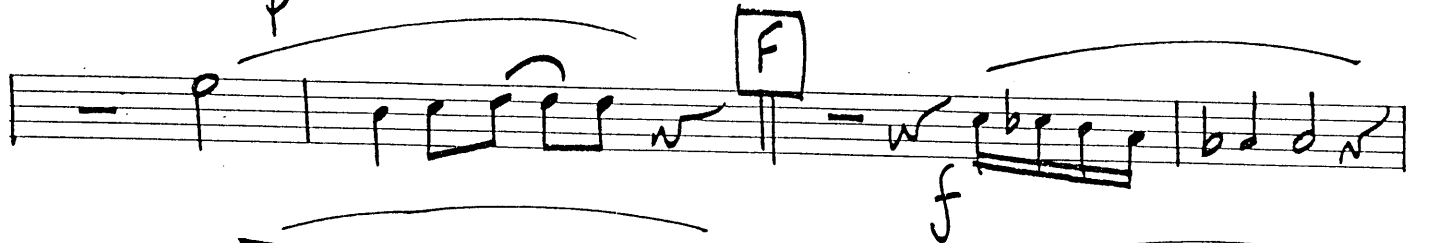
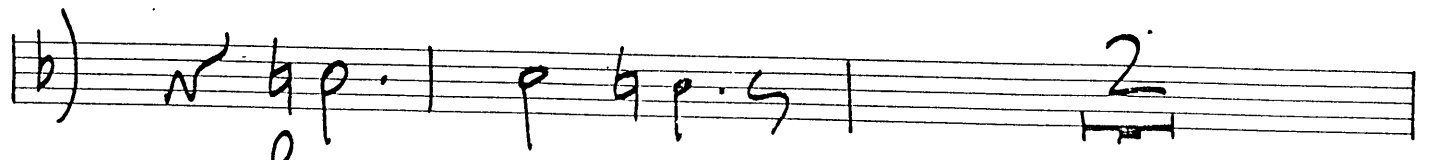
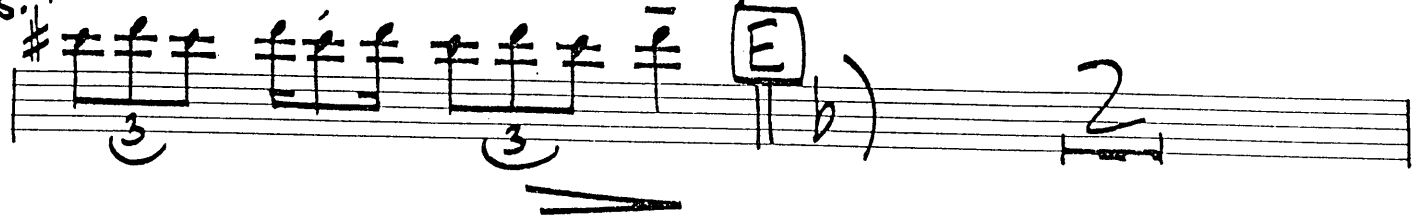
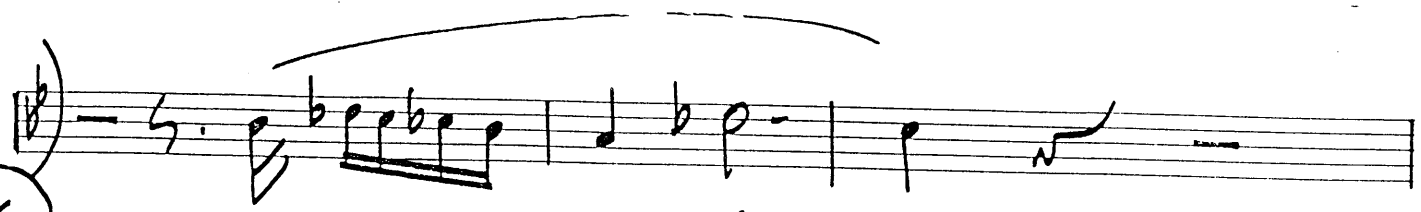

MID-SUN P. 2  
2ND ALTO

# 1st TENOR SAX

## MIDNIGHT SUN

Empty musical staff.

Empty musical staff.

MID-SUN p.2  
1ST TENOR

Empty musical staff.

# 2nd TENOR SAX

## MIDNIGHT SUN

53124

Hollywood, Calif.

GEORGE HERNANDEZ

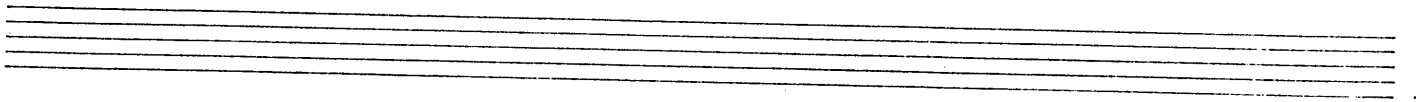
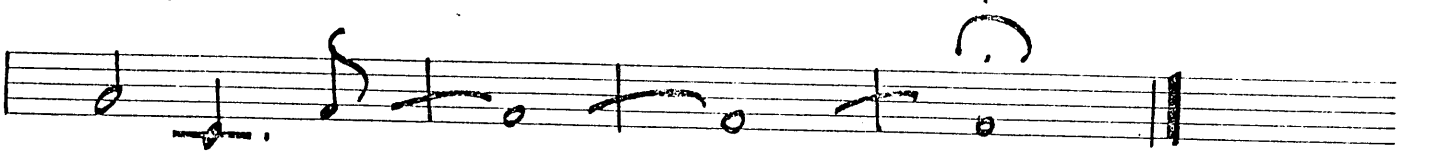
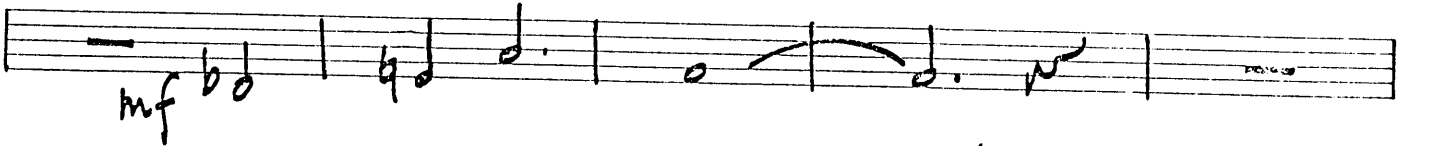
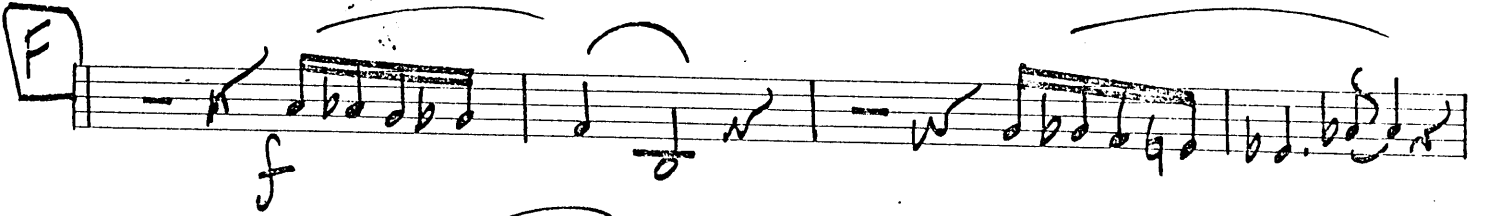
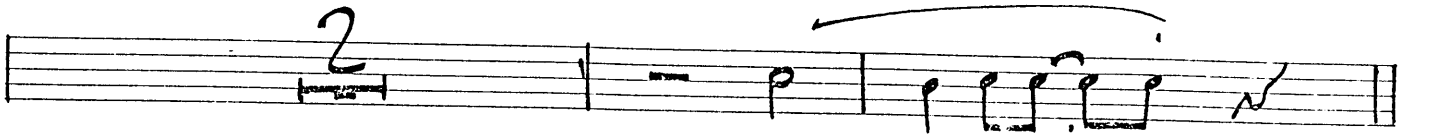
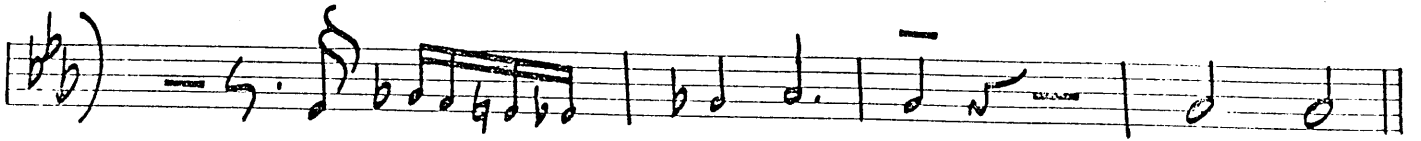
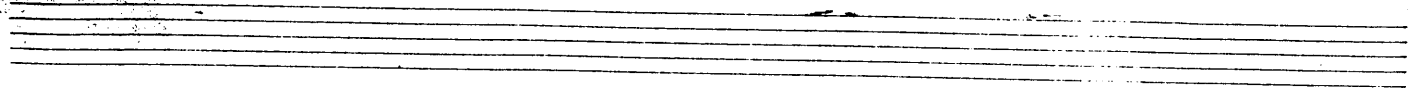

MID-SUN p.2  
2ND TENOR

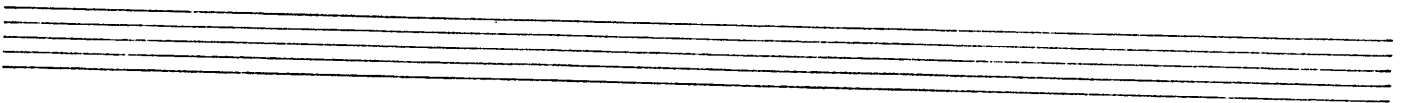
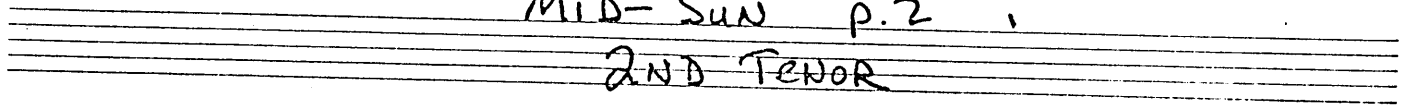

# BARITONE SAX

## MIDNIGHT SUN

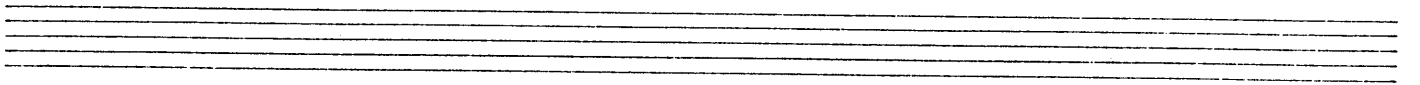
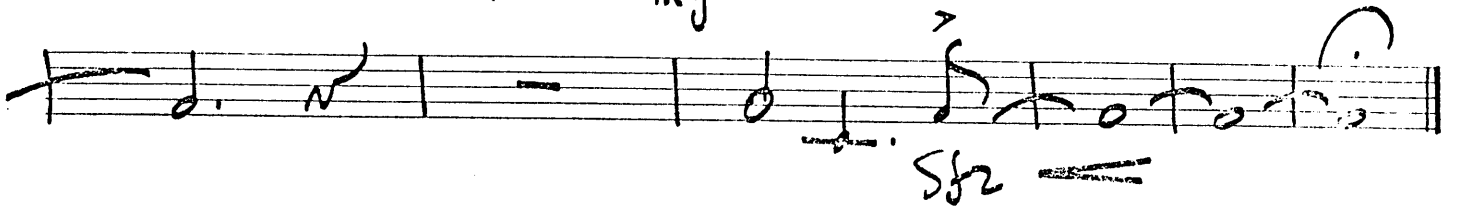
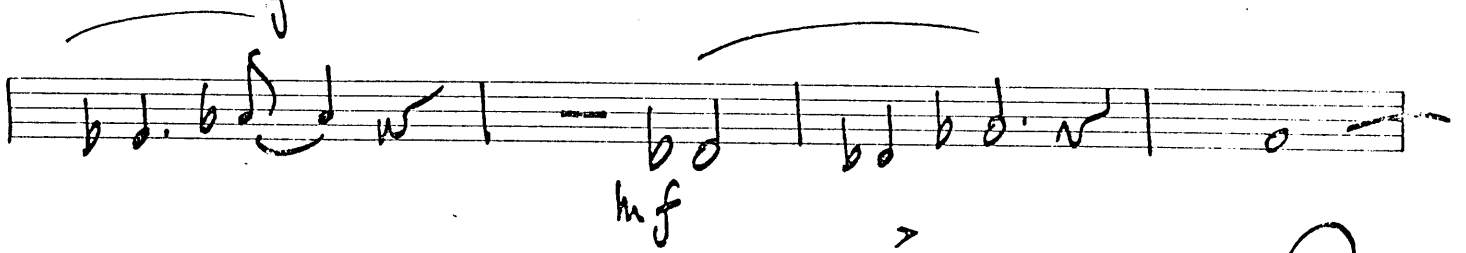
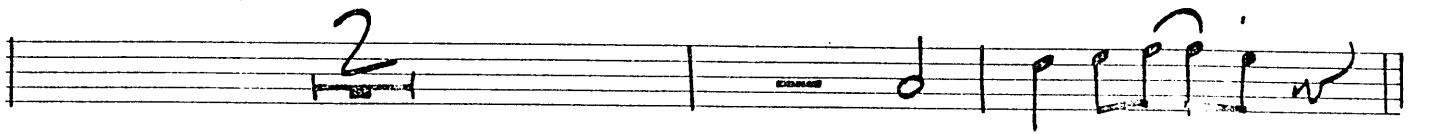
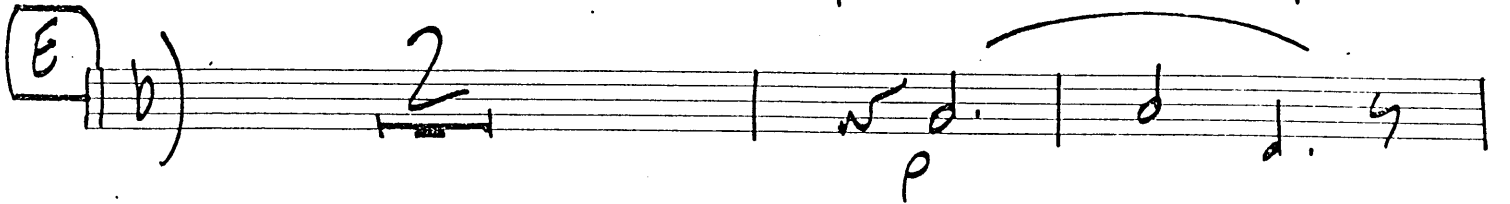
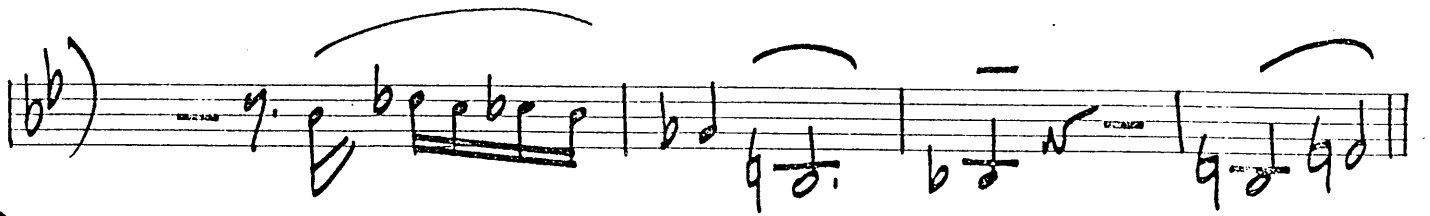
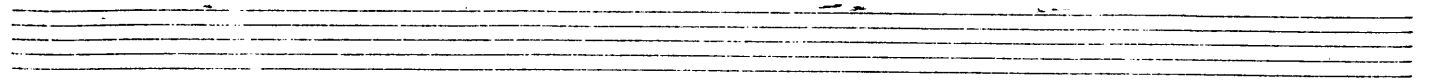

MID-SUN p.2

BARISAX

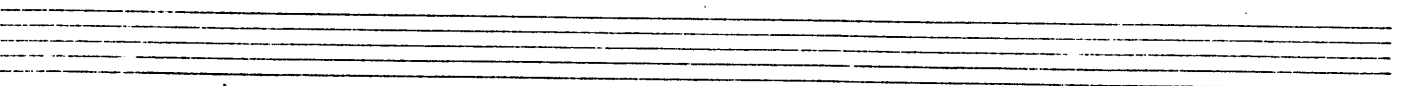

# 1st TRUMPET

## MIDNIGHT SUN

V.S. →

- Staff 4: A circled **2** marking.

MID-SUN P. 2  
1st Trpt.

2<sup>ND</sup> TRUMPET

MIDNIGHT SUN

- Staff 7:** Starts with a circled 'D' and circled 'HARMON' annotation. The melodic line continues. A circled 'Solo' annotation is above the final note.

- Staff 7:** Ends with a double bar line.

MID-Sun p.2  
2nd Trpt.

3RD TRUMPET

# MIDNIGHT SUN

V.S. →

Mid-Sum p. 2  
3rd Trpt.

MID-Sum p.2  
3rd Trpt.

# 4th TRUMPET

## MIDNIGHT SUN

Mid-Sun p. 2  
4<sup>th</sup> Trpt.

HO. 53124

Hollywood, Calif

# 1<sup>ST</sup> TAMBONE

## MIDNIGHT SUN

V.S. →

53124

Hollywood, Calif

GEORGE HERNANDEZ

MID-SUM p. 2  
1ST BONE

HO 5 3124

Hollywood, Calif

2ND TROMBONE

MIDNIGHT SUN

V.S. →

MID-SUN p.2  
2ND BONE

# 3rd TROMBONE

## MIDNIGHT SUN

V.S. →

© 5 3124

Hollywood, Calif.

GEORGE HERNANDEZ

MID-SUN p. 2  
3RD TONE

# 4<sup>TA</sup> TROMBONE

## MIDNIGHT SUN

53124

Hollywood, Calif.

GEORGE HERNANDEZ

Mid-Sun p.2  
4th Bone

PIANO

# MIDNIGHT SUN

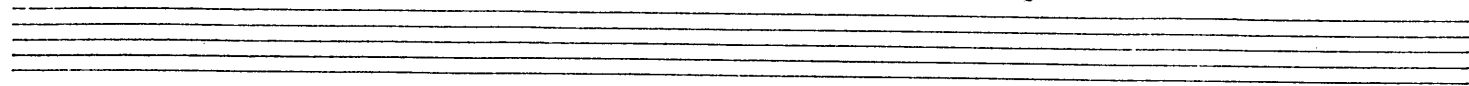

( END SOLO )

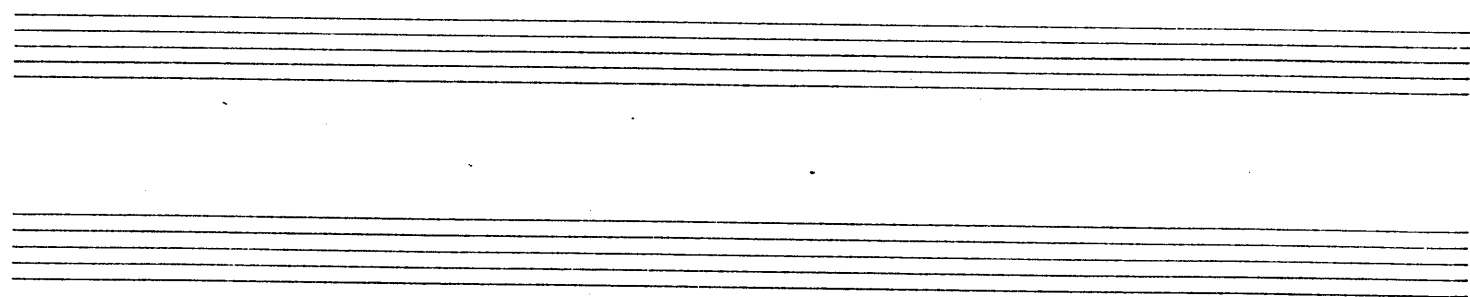

MID-SUN p.2  
PIANO

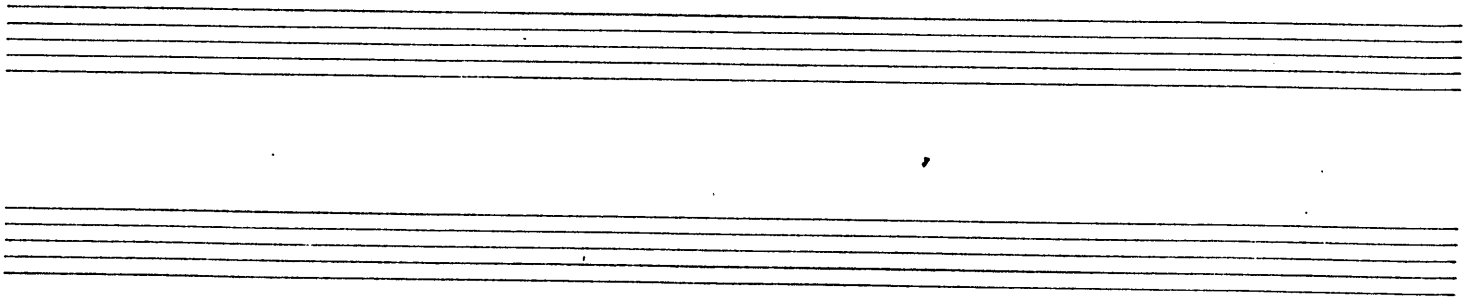

# BASS

## MIDNIGHT SUN

# DRUMS

## MIDNIGHT SUN

**Big Cym. w/ Mallet** (A) **Sticks** (ALTO SOLO)

(4) (6)

1. (B) 2. (B)

**Cym.** (BRASS SOLI) **DOUBLE X FEEL**

(4) (B)

**BRUSHES** *mf* (4) (7) **STICKS**

(PIANO SOLO)

(4) (B) (10) 2